

Welcome to the 2022 Web-Seminar series for application engineers

ctrlX CORE

Web-Seminar

ctrlX SAFETY

Part 3/3

ctrlX SAFETY (Part 3/3)

Solution using safe fieldbus FSoE

SAFEX-C.1x – EtherCAT FSoE connection

- EtherCAT control necessary, like ctrlX CORE !
- Slower in reaction time if compared to ctrlX SAFETYlink solution
- Up to in total 32 FSoE slaves (other SAFEX-C12 .. 15, drives, safe devices and safe I/Os) possible
- Several safe areas possible (every drive can be controlled individually)
- Cross communication in between up to theoretically 31 SAFEX-C.12 .. 15 done over EtherCAT FSoE

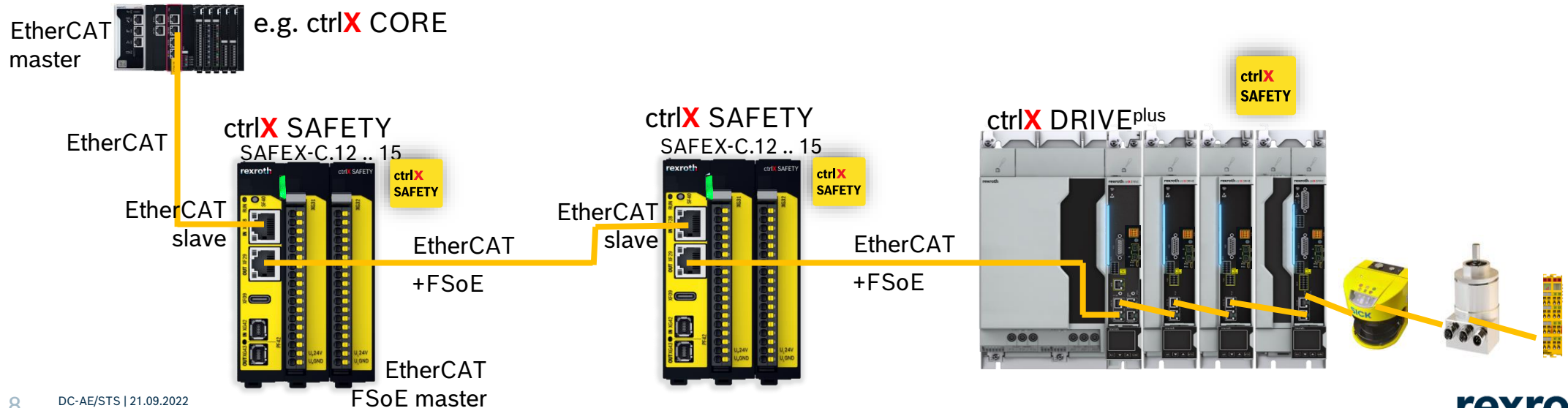

ctrlX SAFETY (Part 3/3)

Solution using safe fieldbus FSoE

Life Demo: SAFEX-C.12 – EtherCAT FSoE connection

- EtherCAT control: ctrlX CORE
- Up to in total 32 FSoE slaves (1200000) possible
- Several safe areas
- Cross communication

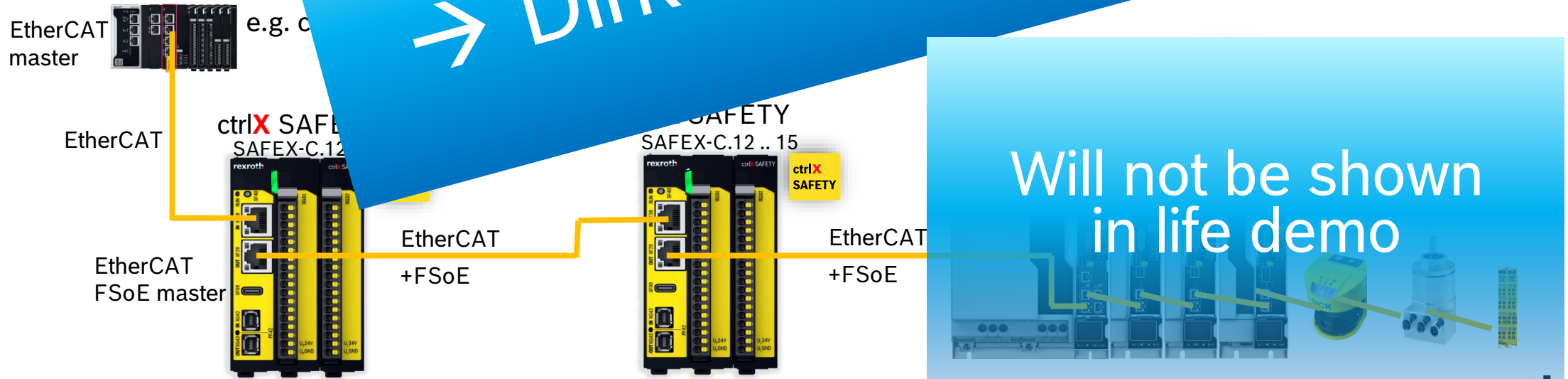

ctrlX SAFETY (Part 3/3)

Solution using safe fieldbus FSoE

Life Demo

ctrlX SAFETY (Part 3/3) - Solution using safe fieldbus FSoE

Topology and Layout of Life Demo

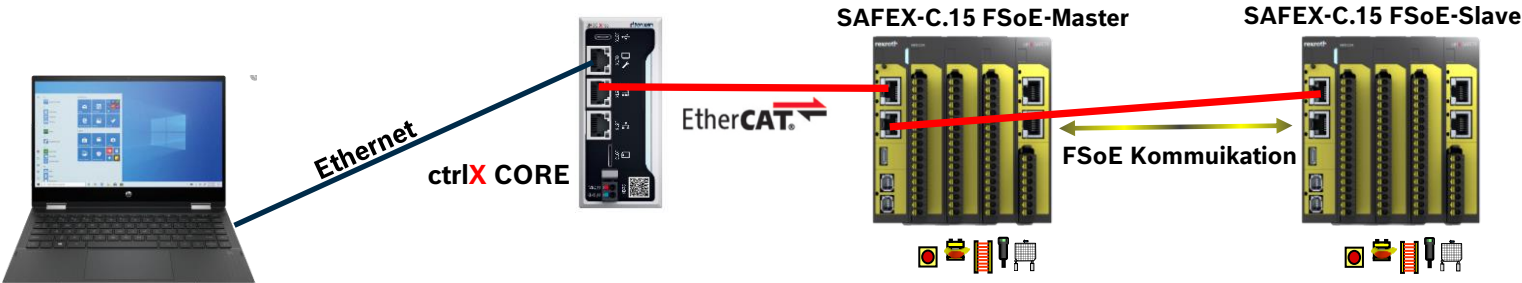

ctrlX SAFETY (Part 3/3) - Solution using safe fieldbus FSoE

Life Demo: Engineering and Firmware Versions used

Version ctrlX SAFETY Engineering

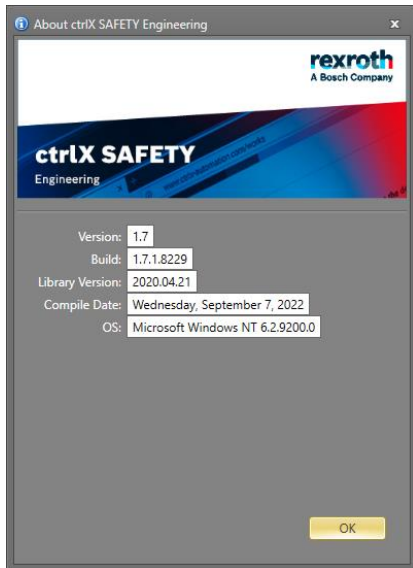

Firmware ctrlX CORE

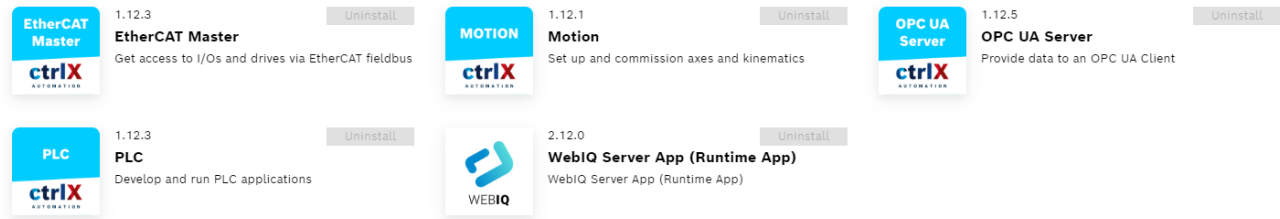

Ethercat ESI-Files of SAFEX-C.1x must be match to the Firmware

File Name	Date	Type	Size
BoschRexroth_ctrlX_SAFETY_SAFEX_C12_C15_ECAT.xml	18.03.2021 18:22	XML-Dokument	406 KB
BoschRexroth_ctrlX_SAFETY_SAFEX_C12_C15_ModulesECAT.xml	22.04.2022 09:01	XML-Dokument	770 KB

Firmware SAFEX-C.15

Diagnostics - SAFEX-C.15 (Master)	
Log Book	Function Block
Process image	Process image FC
System Info	
PAA Name	Value
Device Config CRC	1984607822 (0x764AB64E)
Transfer Counter	271
Serial Number	150000204
FW Version	1.0.1.19
HW Version	4
FPGA Version	207
Lifetime [s]	2170939
Temperature MPU B [deg]	74

Firmware SAFEX-C.15

Diagnostics - SAFEX-C.15 (Master)	
Log Book	Function Block
Process image	Process image FC
System Info	
PAA Name	Value
Device Config CRC	1984607822 (0x764AB64E)
Transfer Counter	140
Serial Number	150000214
FW Version	1.0.1.19
HW Version	4
FPGA Version	207
Lifetime [s]	1134062
Temperature MPU B [deg]	78

ctrlX SAFETY (Part 3/3) - Solution using safe fieldbus FSoE Life Demo - Preparation: Clear program memory of ctrlX CORE and ctrlX SAFETY

Load an empty project into
SAFEX-C.1x control

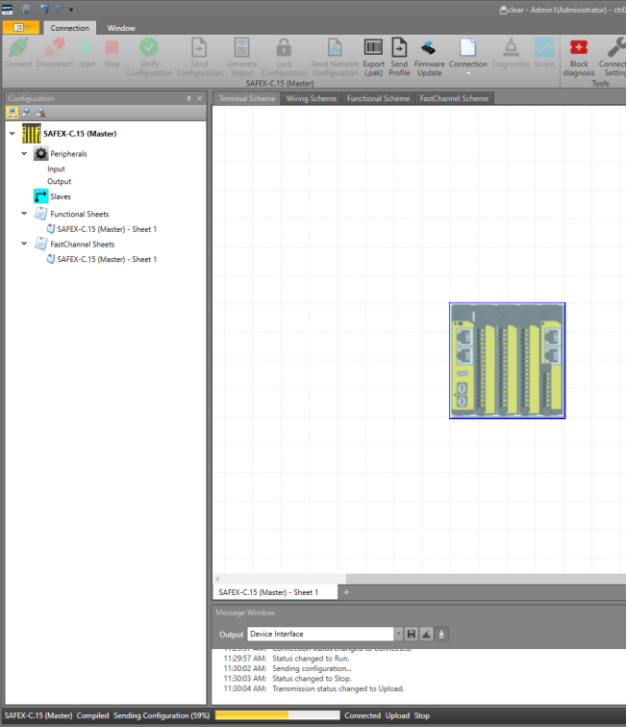

Delete the program memory from the ctrlX CORE with reset

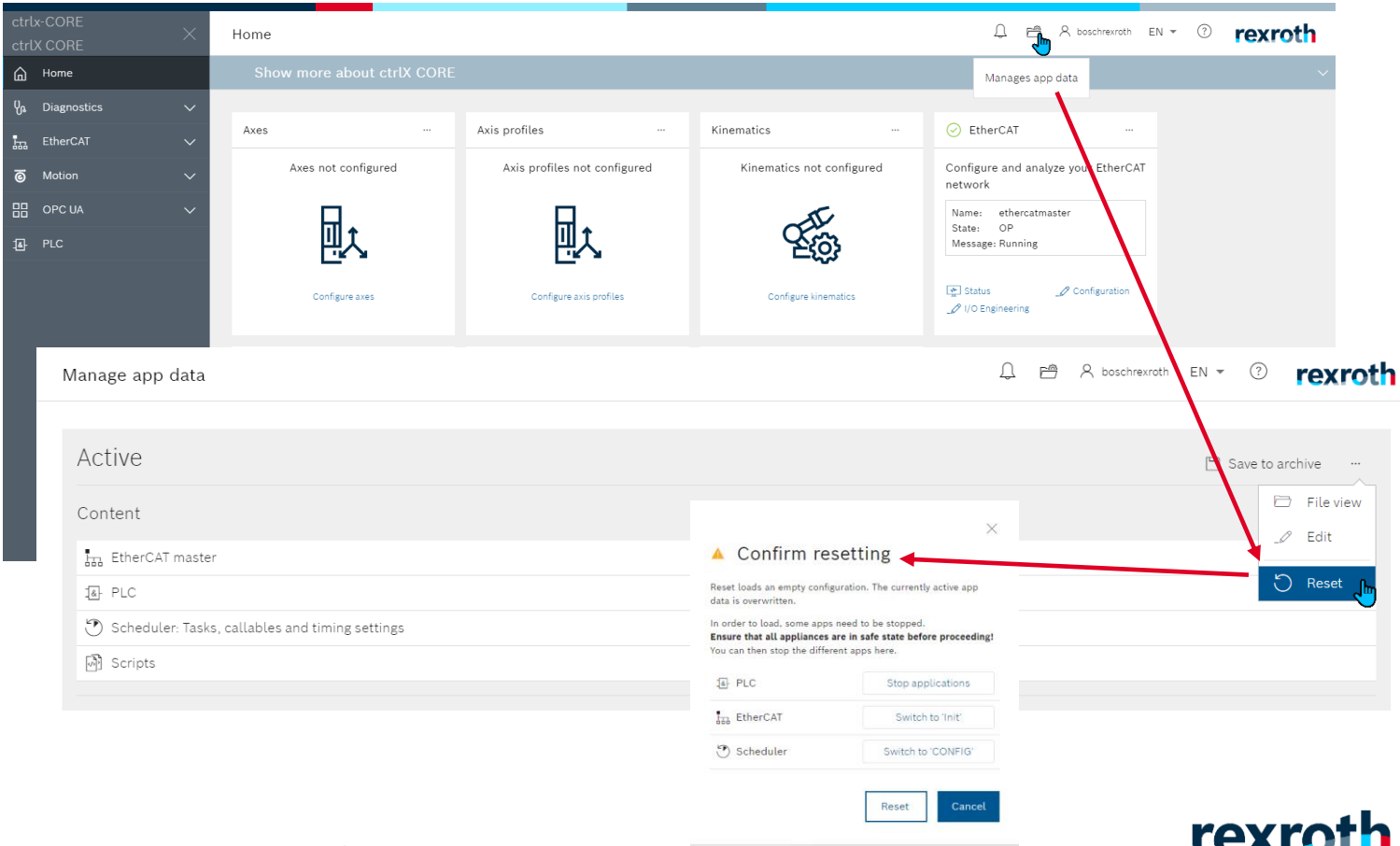

Solution using safe fieldbus FSoE

ctrlX SAFETY

FSoE Master program (Life Demo)

ctrlX SAFETY (Part 3/3) - Solution using safe fieldbus FSoE Life Demo – FSoE master (SN15000204) program: Wiring scheme

Properties for Emergency Stop 1:

- Inputs
 - Can be used in FastChannel:
 - Type: 1 N.C.
 - Signal #1: SAFEX-C.15 (Master) - I0.0
 - Cross Circuit Check: OFF
- Start Behaviour
 - Start Type: Auto
 - Start test:
- Miscellaneous
 -
- Name
 - Name: Emergency Stop 1

ctrlX SAFETY (Part 3/3) - Solution using safe fieldbus FSoE Life Demo – FSoE master (SN15000204) program: Configuration of FSoE properties of SAFEX-C.1x control

Property	Value
Logical Device Address	0
Cycle Time	4 ms
Number of Analog Inputs	0
High Side	<input type="checkbox"/>
Switch Off FSoE Diagnose	<input checked="" type="checkbox"/>
OSSD Test Pulse	250 μ s
OSSD Period	500 ms
Output Level	Low Level 5V
Output Quality	Quality1
SIL Level	SIL3
Slave Network Interface	<input type="checkbox"/>
FastChannel	SAFETYlink
Ethernet Port	32000
IP	192.168.1.1
Slave amount	<input type="checkbox"/>
UserEnableNO	<input type="checkbox"/>
IP	192.168.1.1
Comment	
Name	SAFEX-C.15-SN15000204

ctrlX SAFETY (Part 3/3) - Solution using safe fieldbus FSoE

Life Demo – FSoE master (SN15000204) program:

Configuration of FSoE slave SAFEX-C.1x control

Property	Value
Device	Logical Device Address: 1 Cycle Time: 8 ms
Profile	SAFEX-C Profile
FSoE	Slave Address 1: 10 Watchdog time: 200 Connection ID 1: 1 Config Type: CoE using SRA
Miscellaneous	Comment: <input type="checkbox"/>
Name	Name: SAFEX-C.1x Slave

ctrlX SAFETY (Part 3/3) - Solution using safe fieldbus FSoE Life Demo – FSoE master (SN15000204) program: Functional Scheme: Functional exchange SAFEX<->CORE

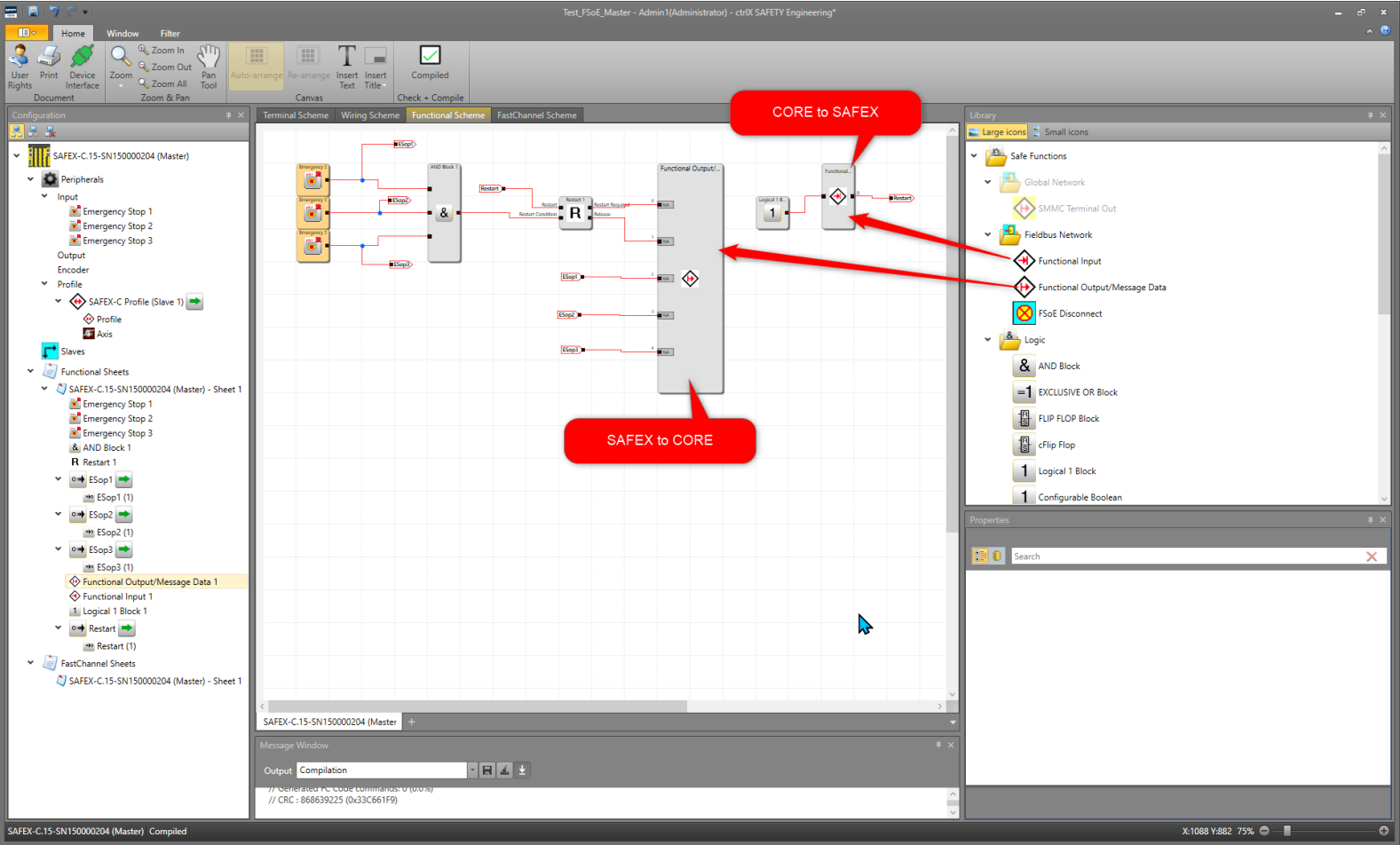

ctrlX SAFETY (Part 3/3) - Solution using safe fieldbus FSoE

Life Demo – FSoE master (SN15000204) program: Functional Scheme (new sheet „FSoE“ used)

Solution using safe fieldbus FSoE

ctrl**X** SAFETY

FSoE Slave program (Life Demo)

ctrlX SAFETY (Part 3/3) - Solution using safe fieldbus FSoE

Life Demo – FSoE slave (SN15000214) program:

Local Network settings

ctrlX SAFETY (Part 3/3) - Solution using safe fieldbus FSoE Life Demo – FSoE slave (SN15000214) program: Wiring scheme (for Life Demo test same as master)

ctrlX SAFETY (Part 3/3) - Solution using safe fieldbus FSoE

Life Demo – FSoE slave (SN15000214) program:

Functional Scheme: Functional exchange SAFEX<->CORE

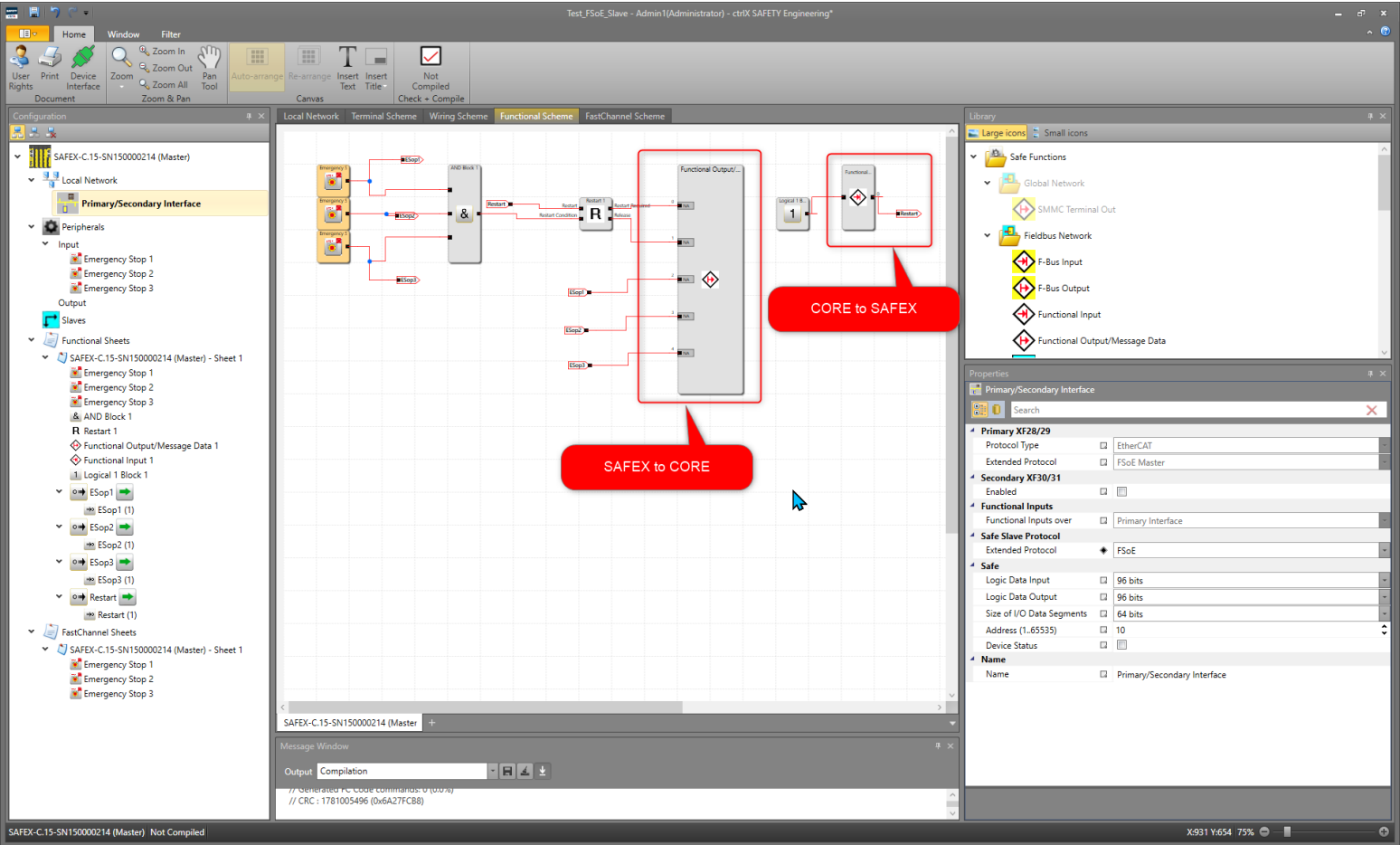

ctrlX SAFETY (Part 3/3) - Solution using safe fieldbus FSoE

Life Demo – FSoE slave (SN15000214) program: Functional Scheme (new sheet „FSoE“ used)

- F-Bus Input** and **F-Bus Output** blocks are connected to a central block labeled "Just a dummy program".
- Red callouts point to the connections, labeled "to FSoE Master SN15000204" and "from FSoE Master SN15000204".
- The diagram also includes **ESop1**, **ESop2**, and **ESop3** blocks connected to the F-Bus Input and Output.

The interface includes a Configuration tree on the left, a Library on the right, and a Message Window at the bottom. The Message Window shows the following output:

```
Output: Compilation  
// Generated PC code command: 0 (0.0s)  
// CRC : 1781005496 (0x6A27FCB8)
```

Solution using safe fieldbus FSoE

ctrlX CORE

IO-configuration

(Life Demo)

ctrlX SAFETY (Part 3/3) - Solution using safe fieldbus FSoE

ctrlX CORE: ctrlX IO- Engineering

IO- Configuration

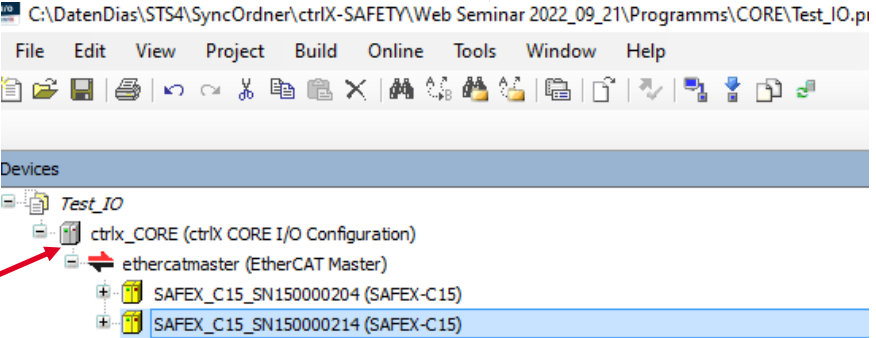
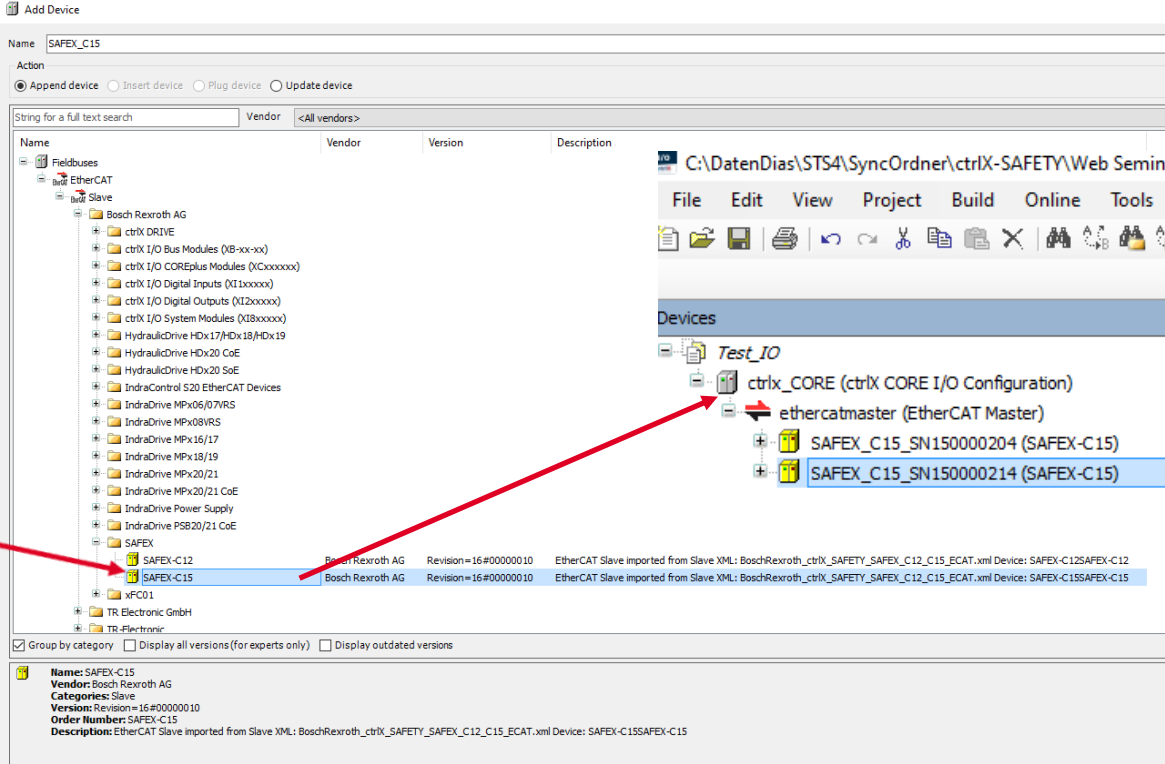
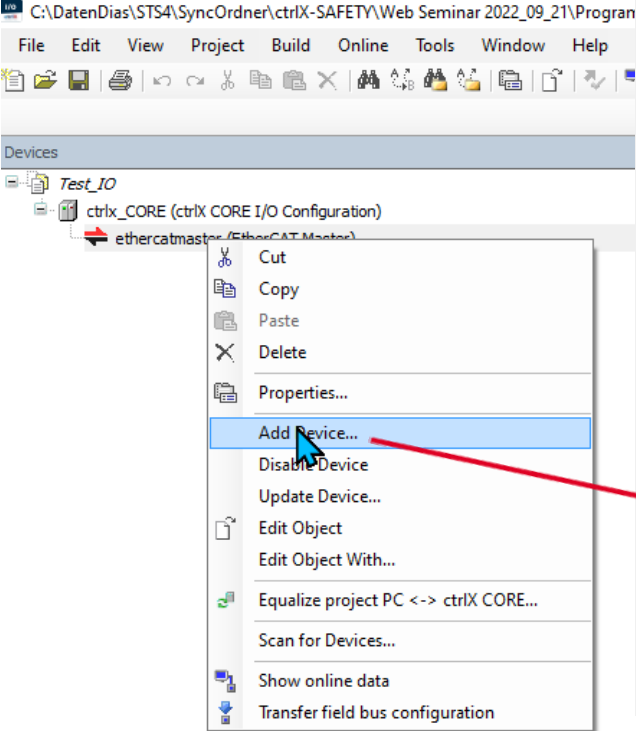

ctrlX SAFETY (Part 3/3) - Solution using safe fieldbus FSoE

ctrlX CORE: ctrlX IO- Engineering

Plug device for FSoE Master Connection

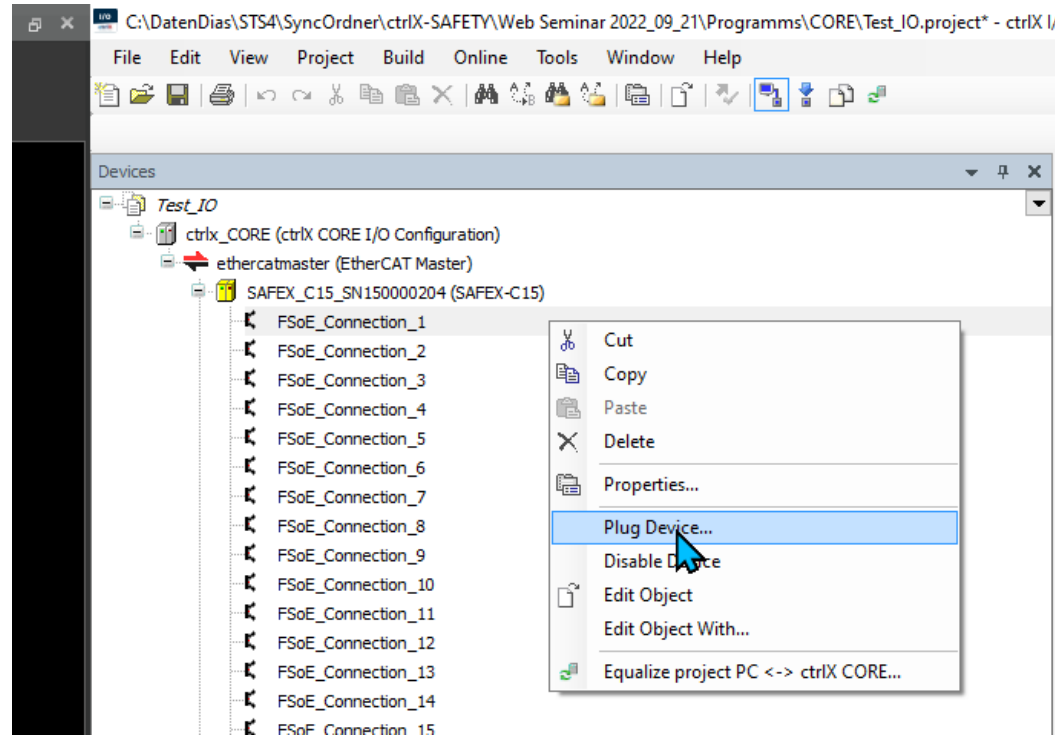

ctrlX SAFETY (Part 3/3) - Solution using safe fieldbus FSoE

ctrlX CORE: ctrlX IO- Engineering Plug device for FSoE Master Connection

Plug Device

Name: FSoE_Connection_1

Action: Append device Insert device Plug device Update device

String for a full text search: Vendor: <All vendors>

Name	Vendor	Version	Description
Fieldbuses			
EtherCAT			
Module			
Alignment Byte 6302	Bosch Rexroth AG	0	EtherCAT Module imported from Slave XML: BoschRexroth_ctrlX_SAFETY_SAFE_C12_C15_ModulesECAT.xml Device: Alignment Byte 6302
FSoE Master Connection 1 Byte In/1 Byte Out 14 bytes safety parameters 620A	Bosch Rexroth AG	0	EtherCAT Module imported from Slave XML: BoschRexroth_ctrlX_SAFETY_SAFE_C12_C15_ModulesECAT.xml Device: FSoE Master Connection 1 Byte In/1 Byte Out 14 bytes safety parameters 620A
FSoE Master Connection 1 Byte In/1 Byte Out 32 bytes safety parameters 6210	Bosch Rexroth AG	0	EtherCAT Module imported from Slave XML: BoschRexroth_ctrlX_SAFETY_SAFE_C12_C15_ModulesECAT.xml Device: FSoE Master Connection 1 Byte In/1 Byte Out 32 bytes safety parameters 6210
FSoE Master Connection 1 Byte In/1 Byte Out 5 bytes safety parameters 6207	Bosch Rexroth AG	0	EtherCAT Module imported from Slave XML: BoschRexroth_ctrlX_SAFETY_SAFE_C12_C15_ModulesECAT.xml Device: FSoE Master Connection 1 Byte In/1 Byte Out 5 bytes safety parameters 6207
FSoE Master Connection 1 Byte In/1 Byte Out 5 bytes safety parameters 6208	Bosch Rexroth AG	0	EtherCAT Module imported from Slave XML: BoschRexroth_ctrlX_SAFETY_SAFE_C12_C15_ModulesECAT.xml Device: FSoE Master Connection 1 Byte In/1 Byte Out 5 bytes safety parameters 6208
FSoE Master Connection 1 Byte In/1 Byte Out 8 bytes safety parameters 6200	Bosch Rexroth AG	0	EtherCAT Module imported from Slave XML: BoschRexroth_ctrlX_SAFETY_SAFE_C12_C15_ModulesECAT.xml Device: FSoE Master Connection 1 Byte In/1 Byte Out 8 bytes safety parameters 6200
FSoE Master Connection 1 Byte In/1 Byte Out 8 bytes safety parameters 6201	Bosch Rexroth AG	0	EtherCAT Module imported from Slave XML: BoschRexroth_ctrlX_SAFETY_SAFE_C12_C15_ModulesECAT.xml Device: FSoE Master Connection 1 Byte In/1 Byte Out 8 bytes safety parameters 6201
FSoE Master Connection 1 Byte In/1 Byte Out 9 bytes safety parameters 6209	Bosch Rexroth AG	0	EtherCAT Module imported from Slave XML: BoschRexroth_ctrlX_SAFETY_SAFE_C12_C15_ModulesECAT.xml Device: FSoE Master Connection 1 Byte In/1 Byte Out 9 bytes safety parameters 6209
FSoE Master Connection 10 Bytes In/10 Bytes Out 0 byte safety parameter 6205	Bosch Rexroth AG	0	EtherCAT Module imported from Slave XML: BoschRexroth_ctrlX_SAFETY_SAFE_C12_C15_ModulesECAT.xml Device: FSoE Master Connection 10 Bytes In/10 Bytes Out 0 byte safety parameter 6205
FSoE Master Connection 12 Bytes In/12 Bytes Out 0 byte safety parameter 620B	Bosch Rexroth AG	0	EtherCAT Module imported from Slave XML: BoschRexroth_ctrlX_SAFETY_SAFE_C12_C15_ModulesECAT.xml Device: FSoE Master Connection 12 Bytes In/12 Bytes Out 0 byte safety parameter 620B
FSoE Master Connection 12 Bytes In/8 Bytes Out 07 bytes safety parameters 6206	Bosch Rexroth AG	0	EtherCAT Module imported from Slave XML: BoschRexroth_ctrlX_SAFETY_SAFE_C12_C15_ModulesECAT.xml Device: FSoE Master Connection 12 Bytes In/8 Bytes Out 07 bytes safety parameters 6206
FSoE Master Connection 14 Bytes In/14 Bytes Out 0 byte safety parameter 621A	Bosch Rexroth AG	0	EtherCAT Module imported from Slave XML: BoschRexroth_ctrlX_SAFETY_SAFE_C12_C15_ModulesECAT.xml Device: FSoE Master Connection 14 Bytes In/14 Bytes Out 0 byte safety parameter 621A
FSoE Master Connection 2 Bytes In/2 Bytes Out 0 byte safety parameter 6202	Bosch Rexroth AG	0	EtherCAT Module imported from Slave XML: BoschRexroth_ctrlX_SAFETY_SAFE_C12_C15_ModulesECAT.xml Device: FSoE Master Connection 2 Bytes In/2 Bytes Out 0 byte safety parameter 6202
FSoE Master Connection 8 Bytes In/2 Bytes Out 06 bytes safety parameters 6219	Bosch Rexroth AG	0	EtherCAT Module imported from Slave XML: BoschRexroth_ctrlX_SAFETY_SAFE_C12_C15_ModulesECAT.xml Device: FSoE Master Connection 8 Bytes In/2 Bytes Out 06 bytes safety parameters 6219

Group by category Display all versions (for experts only) Display outdated versions

Name: FSoE Master Connection 12 Bytes In/12 Bytes Out 0 byte safety parameter 620B
Vendor: Bosch Rexroth AG
Categories: Module
Version: 0
Order Number: 12 Bytes In/12 Bytes Out
Description: EtherCAT Module imported from Slave XML: BoschRexroth_ctrlX_SAFETY_SAFE_C12_C15_ModulesECAT.xml Device: FSoE Master Connection 12 Bytes In/12 Bytes Out 0 byte safety parameter 620B

Plug selected device into the slot
 FSoE_Connection_1
 ⓘ (You can select another target node in the navigator while this window is open.)

ctrlX SAFETY (Part 3/3) - Solution using safe fieldbus FSoE

ctrlX CORE: ctrlX IO- Engineering Plug device for FSoE Slave Connection

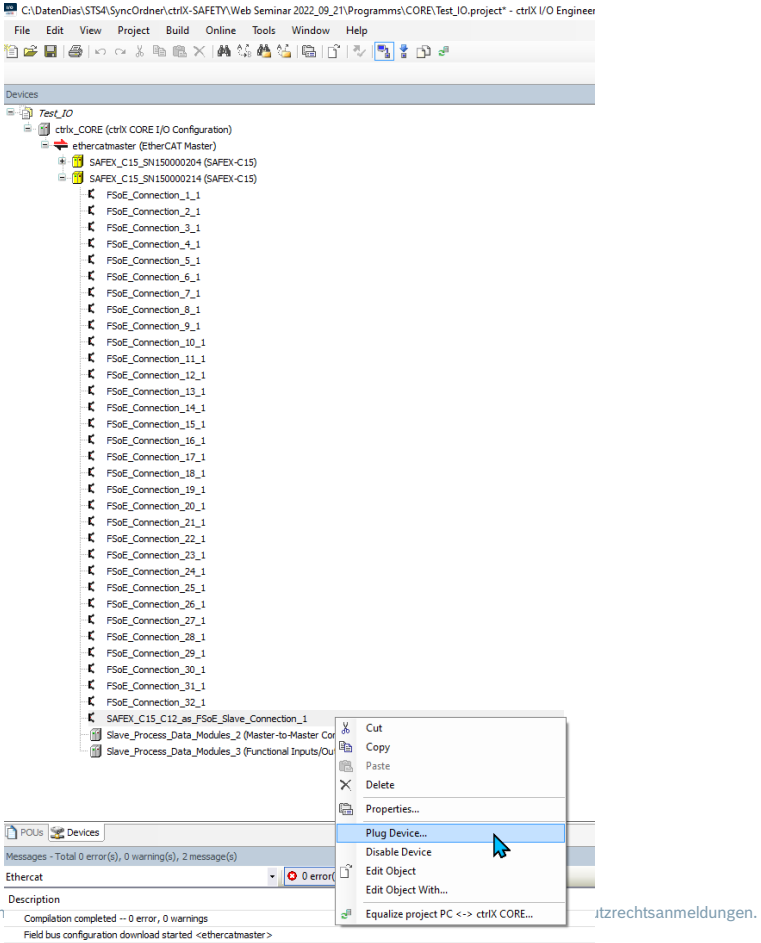

ctrlX SAFETY (Part 3/3) - Solution using safe fieldbus FSoE

ctrlX CORE: ctrlX IO- Engineering

Plug device for FSoE Slave Connection

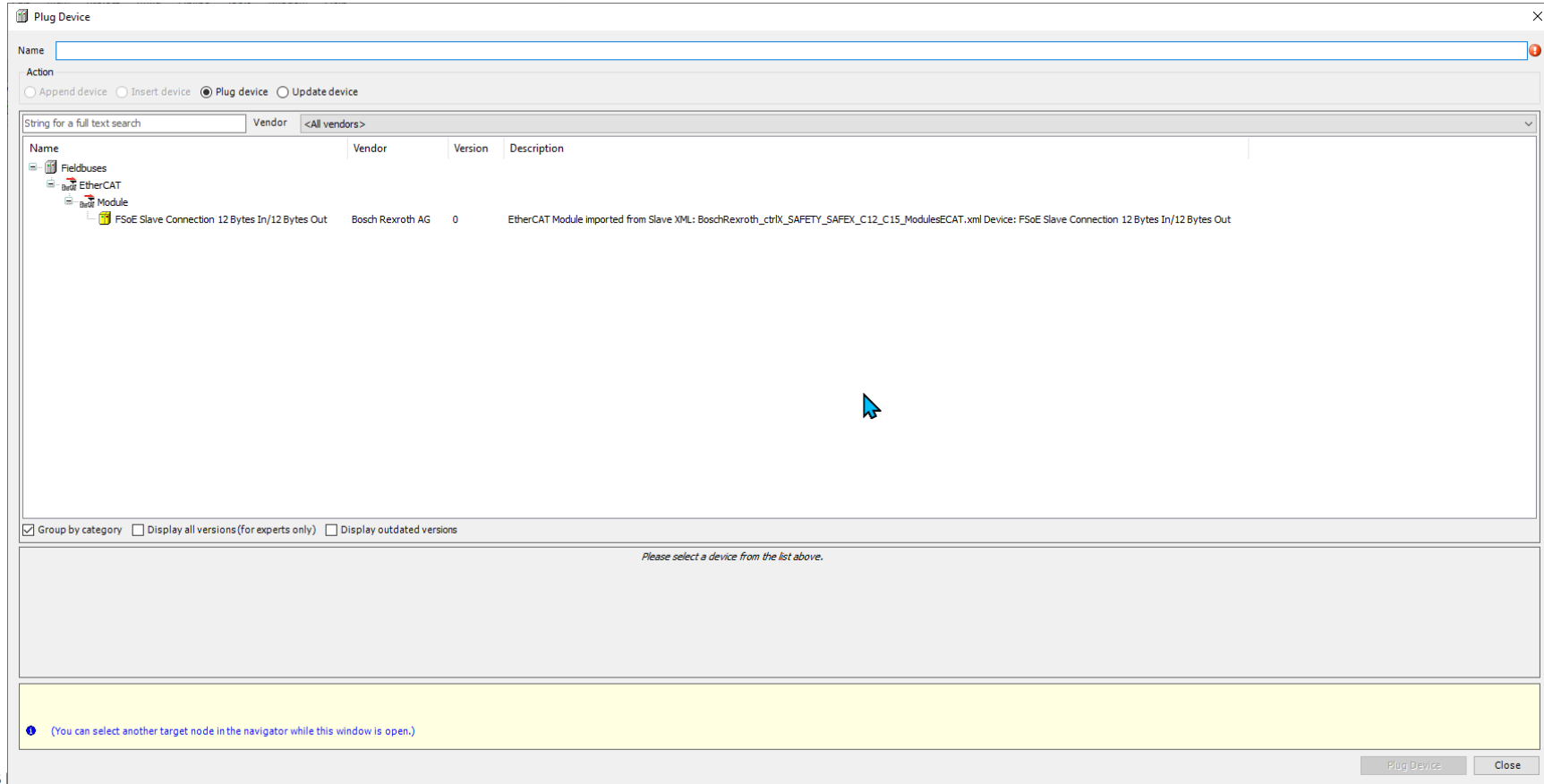

ctrlX SAFETY (Part 3/3) - Solution using safe fieldbus FSoE

ctrlX CORE: ctrlX IO- Engineering

IO- Configuration

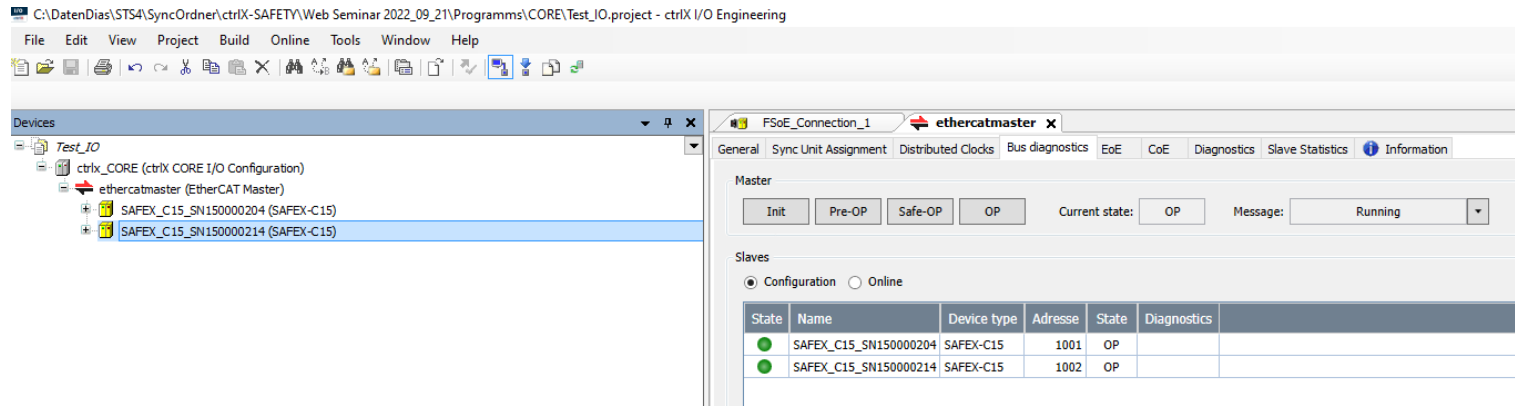

Solution using safe fieldbus FSoE

ctrlX CORE

PLC-Engineering (Life Demo)

ctrlX SAFETY (Part 3/3) - Solution using safe fieldbus FSoE

ctrlX CORE: PLC Engineering

Include I/O configuration

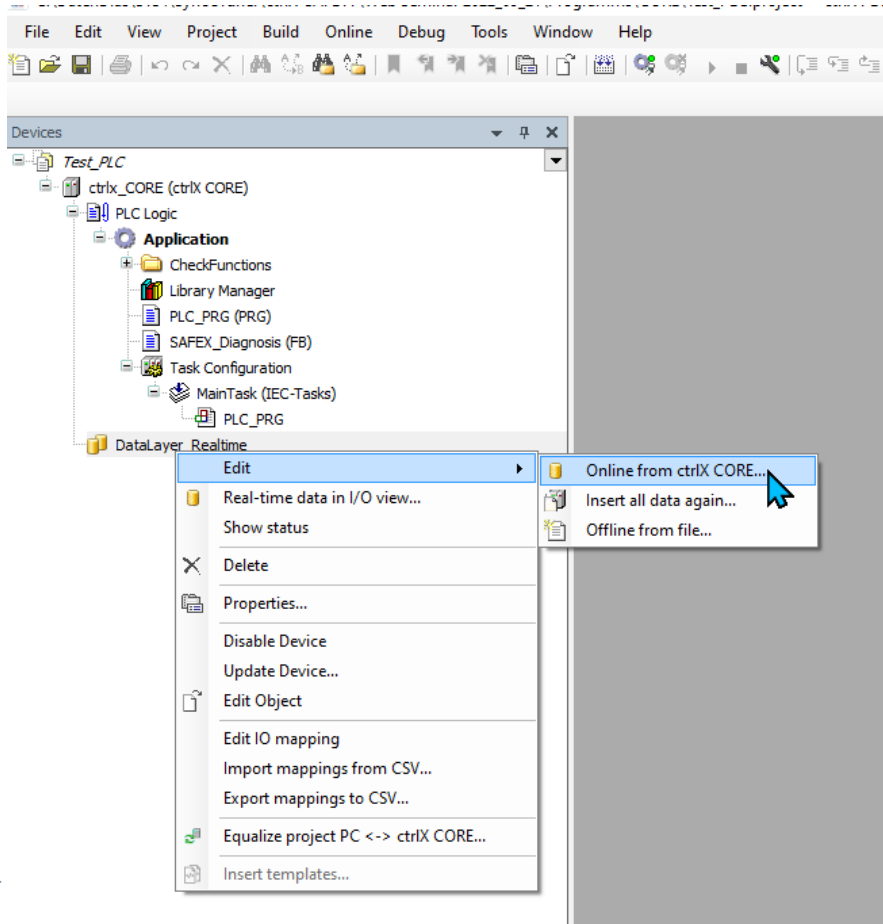

ctrlX SAFETY (Part 3/3) - Solution using safe fieldbus FSoE

ctrlX CORE: PLC Engineering

Change cycle time from 200ms to, e.g. 20ms (otherwise FSoE is not running)

- Priority (20..39): 30
- Task group: IEC-Tasks
- Type: Cyclic
- Interval (e.g. t#200ms): 20
- Watchdog: Enable
- Time (e.g. t#200ms): 20 (highlighted with a red box)
- Sensitivity: 1

Below the configuration fields, there are buttons for 'Add Call', 'Remove Call', 'Change Call', 'Move Up', 'Move Down', and 'Open POU'. A table at the bottom lists the POU (Program Organization Unit) 'PLC_PRG' with an empty comment field.

ctrlX SAFETY (Part 3/3) - Solution using safe fieldbus FSoE

ctrlX CORE: PLC Engineering

Declaration of Arrays at FSoE Input addresses

Variable Declaration (PLC_PRG):

```

VAR
  FSoE_MasterSN15000204 AT %IB0: ARRAY[0..27] OF BYTE;
  FSoE_SlaveSN15000204Output AT %QB0: ARRAY[0..27] OF BYTE;
  FSoE_SlaveSN15000214Input AT %IB1: ARRAY[0..27] OF BYTE;
  FSoE_SlaveSN15000214Output AT %QB1: ARRAY[0..27] OF BYTE;
  bClearErrorSN15000204 AT %QW6.0: BOOL;
  bClearErrorSN15000214 AT %QX170.0: BOOL;
  bClearError: BOOL;
  fbSAFEX_Diagnosis_SN15000214: SAFEX_Diagnosis;
  fbSAFEX_Diagnosis_SN214: SAFEX_Diagnosis;
END_VAR
  
```

I/O Mapping - FSoE_Connection_1:

Variable	Mapping	Channel	Address	Type
FSoE_SafetySlaveMessage_12_Bytes_InFSoE_SlaveCommand			%IB0	US1
FSoE_SafetySlaveMessage_12_Bytes_InData_1_0			%IX1.0	BIT
FSoE_SafetySlaveMessage_12_Bytes_InData_1_1			%IX1.1	BIT
FSoE_SafetySlaveMessage_12_Bytes_InData_1_2			%IX1.2	BIT
FSoE_SafetySlaveMessage_12_Bytes_InData_1_3			%IX1.3	BIT
FSoE_SafetySlaveMessage_12_Bytes_InData_1_4			%IX1.4	BIT
FSoE_SafetySlaveMessage_12_Bytes_InData_1_5			%IX1.5	BIT
FSoE_SafetySlaveMessage_12_Bytes_InData_1_6			%IX1.6	BIT
FSoE_SafetySlaveMessage_12_Bytes_InData_1_7			%IX1.7	BIT
FSoE_SafetySlaveMessage_12_Bytes_InData_1_8			%IX2.0	BIT
FSoE_SafetySlaveMessage_12_Bytes_InData_1_9			%IX2.1	BIT
FSoE_SafetySlaveMessage_12_Bytes_InData_1_10			%IX2.2	BIT
FSoE_SafetySlaveMessage_12_Bytes_InData_1_11			%IX2.3	BIT

I/O Mapping - SAFEX_C15_C12_as_FSoE_Slave_Connection_1:

Variable	Mapping	Channel	Address	Type
FSoE_SlaveMessage_12_Byte_FSoE_Slave_CMD			%B74	US1
FSoE_SlaveMessage_12_Byte_Data_1_0			%IX75.0	BIT
FSoE_SlaveMessage_12_Byte_Data_1_1			%IX75.1	BIT
FSoE_SlaveMessage_12_Byte_Data_1_2			%IX75.2	BIT
FSoE_SlaveMessage_12_Byte_Data_1_3			%IX75.3	BIT
FSoE_SlaveMessage_12_Byte_Data_1_4			%IX75.4	BIT
FSoE_SlaveMessage_12_Byte_Data_1_5			%IX75.5	BIT
FSoE_SlaveMessage_12_Byte_Data_1_6			%IX75.6	BIT
FSoE_SlaveMessage_12_Byte_Data_1_7			%IX75.7	BIT
FSoE_SlaveMessage_12_Byte_Data_1_8			%IX76.0	BIT
FSoE_SlaveMessage_12_Byte_Data_1_9			%IX76.1	BIT
FSoE_SlaveMessage_12_Byte_Data_1_10			%IX76.2	BIT
FSoE_SlaveMessage_12_Byte_Data_1_11			%IX76.3	BIT

Code Comments:

```

// Mapping FSoE-Data from FSoE-Master to FSoE-Slave
FSoE_SlaveSN15000214Output:= FSoE_MasterSN15000204Input;

// Mapping FSoE-Data from FSoE-Slave to FSoE-Master
FSoE_MasterSN15000204Output:= FSoE_SlaveSN15000214Input;

// Example for functional exchange
bClearErrorSN15000204:= bClearError;
bClearErrorSN15000214:= bClearError;

// call FunctionBlocks for Diagnosis from SAFEX
fbSAFEX_Diagnosis_SN204(
  FunctionalOutput:= ADDR(%IW40),
  Mode=>,
  FatalError=>,
  Alarm=>,
  RunInterm=>,
  Run=>,
  Stop=>,
  LiveCounter=>,
  ErrorCode=>,
  CommunicationOK=> );

fbSAFEX_Diagnosis_SN214(
  FunctionalOutput:= ADDR(%IW114),
  Mode=>,
  FatalError=>,
  Alarm=>,
  RunInterm=>,
  Run=>,
  Stop=>,
  LiveCounter=>,
  ErrorCode=>,
  CommunicationOK=> );
  
```

ctrlX SAFETY (Part 3/3) - Solution using safe fieldbus FSoE

ctrlX CORE: PLC Engineering

Declaration of Arrays at FSoE Output addresses

DataLayerNode 1/0 Mapping (Top):

Variable	Mapping	Channel	Address	Typ
FSoE_SafetySlaveMessage_12_Bytes_In_FSoE_Slave_CRC_5		%IW24	UD	
FSoE_SafetySlaveMessage_12_Bytes_In_FSoE_Slave_ConnectionID		%IW26	UD	
FSoE_SafetyMasterMessage_12_Bytes_Out_FSoE_MasterCommand		%QB0	USI	
FSoE_SafetyMasterMessage_12_Bytes_Out_Data_1_0		%QX1.0	BIT	
FSoE_SafetyMasterMessage_12_Bytes_Out_Data_1_1		%QX1.1	BIT	
FSoE_SafetyMasterMessage_12_Bytes_Out_Data_1_2		%QX1.2	BIT	
FSoE_SafetyMasterMessage_12_Bytes_Out_Data_1_3		%QX1.3	BIT	
FSoE_SafetyMasterMessage_12_Bytes_Out_Data_1_4		%QX1.4	BIT	
FSoE_SafetyMasterMessage_12_Bytes_Out_Data_1_5		%QX1.5	BIT	
FSoE_SafetyMasterMessage_12_Bytes_Out_Data_1_6		%QX1.6	BIT	
FSoE_SafetyMasterMessage_12_Bytes_Out_Data_1_7		%QX1.7	BIT	
FSoE_SafetyMasterMessage_12_Bytes_Out_Data_1_8		%QX1.8	BIT	
FSoE_SafetyMasterMessage_12_Bytes_Out_Data_1_9		%QX1.9	BIT	

DataLayerNode 1/0 Mapping (Bottom):

Variable	Mapping	Channel	Address	Typ
FSoE_SlaveMessage_12_Byte_FSoE_Slave_CRC_5		%IW98	UD	
FSoE_SlaveMessage_12_Byte_FSoE_Slave_CmdID		%IW100	UD	
FSoE_MasterMessage_12_Byte_FSoE_SlaveCommand		%QB94	USI	
FSoE_MasterMessage_12_Byte_Data_1_0		%QX95.0	BIT	
FSoE_MasterMessage_12_Byte_Data_1_1		%QX95.1	BIT	
FSoE_MasterMessage_12_Byte_Data_1_2		%QX95.2	BIT	
FSoE_MasterMessage_12_Byte_Data_1_3		%QX95.3	BIT	
FSoE_MasterMessage_12_Byte_Data_1_4		%QX95.4	BIT	
FSoE_MasterMessage_12_Byte_Data_1_5		%QX95.5	BIT	
FSoE_MasterMessage_12_Byte_Data_1_6		%QX95.6	BIT	
FSoE_MasterMessage_12_Byte_Data_1_7		%QX95.7	BIT	
FSoE_MasterMessage_12_Byte_Data_1_8		%QX95.8	BIT	
FSoE_MasterMessage_12_Byte_Data_1_9		%QX95.9	BIT	

PLC_PRG (Right):

```

PROGRAM PLC_PRG
VAR
  FSoE_MasterSN15000204Input AT %I80: ARRAY[0..27] OF BYTE;
  FSoE_MasterSN15000204Output AT %QB5: ARRAY[0..27] OF BYTE;
  FSoE_SlaveSN15000214Input AT %I874: ARRAY[0..27] OF BYTE;
  FSoE_SlaveSN15000214Output AT %QB94: ARRAY[0..27] OF BYTE;
  bClearErrorSN15000204 AT %XQ76.0: BOOL;
  bClearErrorSN15000214 AT %XQ170.0: BOOL;
  bClearError: BOOL;
  fbSAFEX_Diagnosis_SN204: SAFEX_Diagnosis;
  fbSAFEX_Diagnosis_SN214: SAFEX_Diagnosis;
END_VAR

// Mapping FSoE-Data from FSoE-Master to FSoE-Slave
FSoE_SlaveSN15000214Output:= FSoE_MasterSN15000204Input;

// Mapping FSoE-Data from FSoE-Slave to FSoE-Master
FSoE_MasterSN15000204Output:= FSoE_SlaveSN15000214Input;

// Examples for functional exchange
bClear_ErrorSN15000204:= bClearError;
bClear_ErrorSN15000214:= bClearError;

// call Functionblocks for Diagnosis from SAFEX
fbSAFEX_Diagnosis_SN204(
  FunctionalOutput:= ADR(%I80),
  Mode=>,
  FatalError=>,
  Alarm=>,
  RunInterm=>,
  Run=>,
  Stop=>,
  LiveCounter=>,
  ErrorCode=>,
  CommunicationOK=> );

fbSAFEX_Diagnosis_SN214(
  FunctionalOutput:= ADR(%I874),
  Mode=>,
  FatalError=>,
  Alarm=>,
  RunInterm=>,
  Run=>,
  Stop=>,
  LiveCounter=>,
  ErrorCode=>,
  CommunicationOK=> );
  
```

The 'Messages' pane at the bottom shows 7 messages, including synchronization messages from the PC to the control.

ctrlX SAFETY (Part 3/3) - Solution using safe fieldbus FSoE

ctrlX CORE: PLC Engineering

Programm for FSoE-Mapping between FSoE-Master and -Slave

// Deklaration

FSoE_MasterSN15000204Input	AT	%IB0:	ARRAY[0..27] OF	BYTE;
FSoE_MasterSN15000204Output	AT	%QB0:	ARRAY[0..27] OF	BYTE;
FSoE_SlaveSN15000214Input	AT	%IB74:	ARRAY[0..27] OF	BYTE;
FSoE_SlaveSN15000214Output	AT	%QB94:	ARRAY[0..27] OF	BYTE;
bClearErrorSN15000204	AT	%QX76.0:	BOOL;	
bClearErrorSN15000214	AT	%QX170.0:	BOOL;	
bClearError:	BOOL;			

// Programm

// Mapping FSoE-Data from FSoE-Master to FSoE-Slave

```
FSoE_SlaveSN15000214Output:= FSoE_MasterSN15000204Input;
```

// Mapping FSoE-Data from FSoE-Slave to FSoE-Master

```
FSoE_MasterSN15000204Output:= FSoE_SlaveSN15000214Input;
```

// Example for functional exchange

```
bClearErrorSN15000204:= bClearError;
```

```
bClearErrorSN15000214:= bClearError;
```

ctrlX SAFETY (Part 3/3) - Solution using safe fieldbus FSoE

ctrlX CORE: PLC Engineering

Import and Call of Function block for SAFEX Diagnosis

- Left Panel (Project Tree):** Shows the project structure for 'ctrlX CORE'. The 'PLC_PRG (PRG)' folder is expanded, and 'SAFEX_Diagnosis (FB)' is highlighted with a red box.
- Right Panel (Code Editor):** Displays the ladder logic program 'PROGRAM PLC_PRG'.
 - Lines 3-7: Variable declarations for FSoE Master and Slave inputs and outputs.
 - Lines 10-12: Boolean variables for clearing errors.
 - Lines 13-14: Declaration of function blocks 'fbSAFEX_Diagnosis_SN204' and 'fbSAFEX_Diagnosis_SN214', both pointing to the 'SAFEX_Diagnosis' function block. These lines are highlighted with a red box.
 - Line 15: 'END_VAR' statement.
 - Lines 2-6: Comments for mapping FSoE data between Master and Slave.
 - Lines 7-9: Comments and assignments for functional exchange of error clearing variables.
 - Lines 12-23: Call to 'fbSAFEX_Diagnosis_SN204' with parameters: FunctionalOutput, Mode, FatalError, Alarm, RunIntern, Run, Stop, LiveCounter, ErrorCodes, and CommunicationOK.
 - Lines 24-34: Call to 'fbSAFEX_Diagnosis_SN214' with parameters: FunctionalOutput, Mode, FatalError, Alarm, RunIntern, Run, Stop, LiveCounter, ErrorCodes, and CommunicationOK.

ctrlX SAFETY (Part 3/3) - Solution using safe fieldbus FSoE

ctrlX CORE: PLC Engineering

Check the Function block for SAFEX Diagnosis

Expression	Type	Value	Prepared value
bClearError	BOOL	FALSE	
fbSAFEX_Diagnosis_SN204	SAFEX_Diagnosis		
FunctionalOutput	POINTER TO ARRAY...	16#0000007F2A...	
Mode	BYTE	4	
FatalError	BOOL	FALSE	
Alarm	BOOL	FALSE	
RunIntern	BOOL	FALSE	
Run	BOOL	TRUE	
Stop	BOOL	FALSE	
LiveCounter	BYTE	32	
ErrorCode	WORD	0	
CommunicationOK	BOOL	TRUE	
arFunctionalOutput	ARRAY [0..4] OF BYTE		
wTempHigh	WORD	0	
TOF_LiveCounter	TOF		
byLiveCounterOld	BYTE	32	
bLiveBit	BOOL	TRUE	
fbSAFEX_Diagnosis_SN214	SAFEX_Diagnosis		
FunctionalOutput	POINTER TO ARRAY...	16#0000007F2A...	
Mode	BYTE	4	
FatalError	BOOL	FALSE	
Alarm	BOOL	FALSE	
RunIntern	BOOL	FALSE	
Run	BOOL	TRUE	
Stop	BOOL	FALSE	
LiveCounter	BYTE	96	
ErrorCode	WORD	0	
CommunicationOK	BOOL	TRUE	
arFunctionalOutput	ARRAY [0..4] OF BYTE		
wTempHigh	WORD	0	
TOF_LiveCounter	TOF		
byLiveCounterOld	BYTE	96	
bLiveBit	BOOL	TRUE	

```
1 // Mapping FSoE-Data from FSoE-Master to FSoE-Slave
2 FSoE_SlaveSN15000214Output:= FSoE_MasterSN15000204Input;
3
4 // Mapping FSoE-Data from FSoE-Slave to FSoE-Master
5 FSoE_MasterSN15000204Output:= FSoE_SlaveSN15000214Input;
6
7 // Example for functional exchange
8 bClearErrorSN15000204FALSE:= bClearErrorFALSE;
9 bClearErrorSN15000214FALSE:= bClearErrorFALSE;
10
```

ctrlX SAFETY (Part 3/3) - Solution using safe fieldbus FSoE

ctrlX CORE: PLC Engineering

Check the FSoE Communication

Configuration Tree (Left):

- SAFEX-C.15-SN150000214 (Master)
- Local Network
- Primary/Secondary Interface
- Peripherals
- Input
 - Emergency Stop 1
 - Emergency Stop 2
 - Emergency Stop 3
- Output
- Slaves
- Functional Sheets
 - SAFEX-C.15-SN150000214 (Master) - She...
 - Emergency Stop 1
 - Emergency Stop 2
 - Emergency Stop 3
 - AND Block 1
 - Restart 1
 - Restart 1
 - Functional Output/Message Data 1
 - Functional Input 1
 - Logical 1 Block 1
 - ESop1
 - ESop1 (1)
 - ESop1 (2)
 - ESop2
 - ESop2 (1)
 - ESop2 (2)
 - ESop3
 - ESop3 (1)
 - ESop3 (2)
 - Restart
 - Restart (1)
- FSoE
 - F-Bus Output 1
 - F-Bus Input 1
 - EStop1_SN204
 - EStop2_SN204
 - EStop3_SN204

Message Window (Bottom):

```
Output Device Interface
1:50:23 PM: Connecting...
1:50:23 PM: Connection status changed to Authenticating.
1:50:32 PM: Status changed to Run.
1:50:32 PM: Connection status changed to Connected.
1:50:41 PM: Transmission status changed to Diagnosis.
```

ctrlX SAFETY (Part 3/3) - Solution using safe fieldbus FSoE

Symbolic names/several sheets in functional scheme

Instead of directly using the safe digital inputs and outputs inside the functional scheme symbolic names may be used → makes a later exchange over fieldbus easier and may improve the simple reading of the functional scheme logic.

As well several sheets may be used to create a better overview of the functions in “Functional Scheme” → here “I/O mapping” and “Logic” are used.

ctrlX SAFETY (Part 3/3) - Solution using safe fieldbus FSoE

Symbolic names/several sheets in functional scheme

Symbolic names can be used several times → Just click here and place the new appearing “symbolic name” in the functional scheme where you need it.

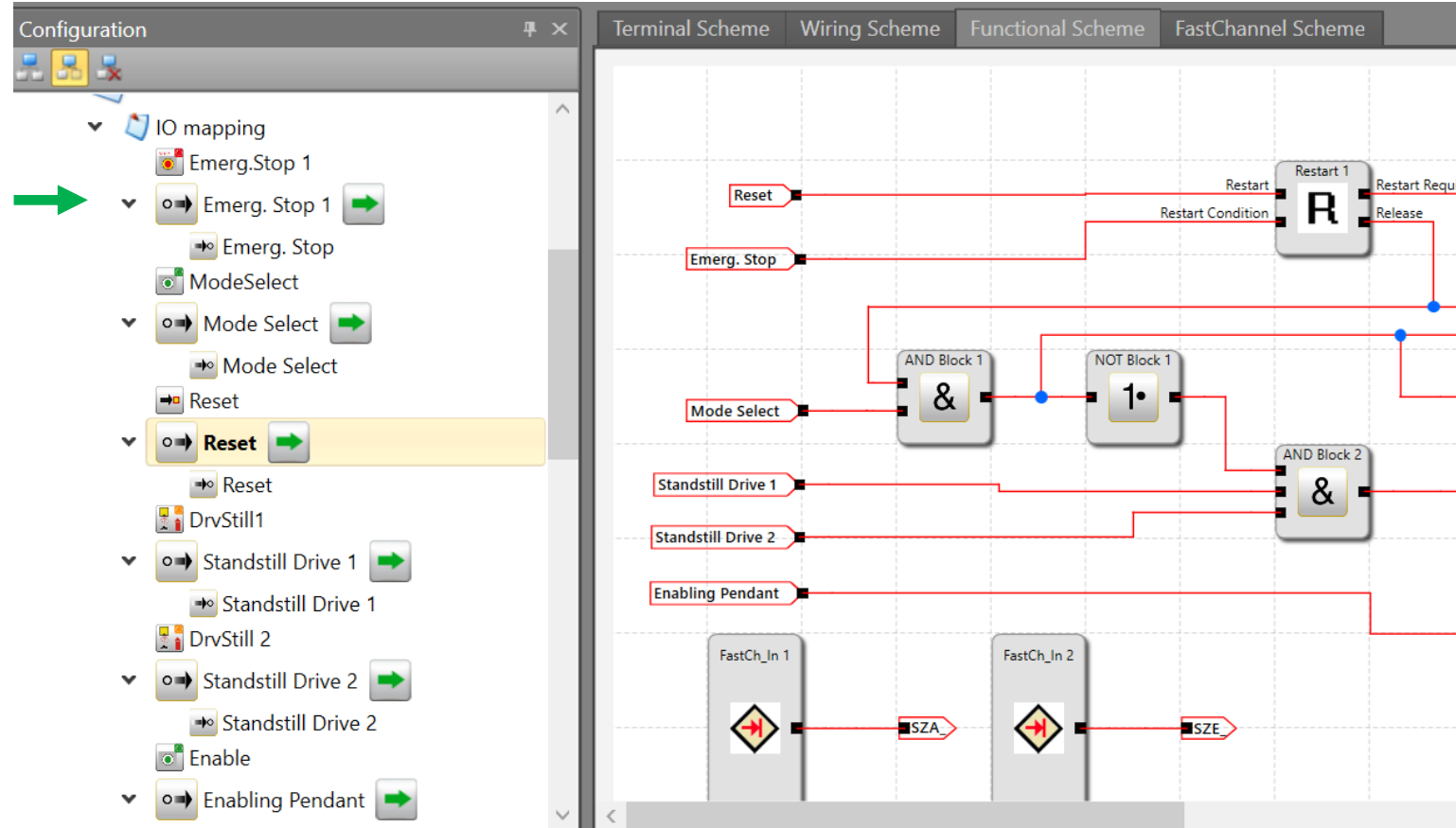

ctrlX SAFETY (Part 3/3)

Solution using safe fieldbus FSoE

Life Demo
(End)

ctrlX SAFETY (Part 3/3)

Solution using safe fieldbus FSoE

SAFEX-C.1x – EtherCAT FSoE connection

- EtherCAT control: ctrlX CORE
- Up to in total 32 FSoE slaves (other SAFEX-C12 .. 15, drives, safe devices and safe I/Os) possible
- Several safe areas possible (every drive can be controlled individually)
- Cross communication in between SAFEX-C.1x done over FSoE

